

- The time definition set in this report is "Batch Based" with the "current report", it means that automatically the Dream Report Run Time will generate an up to date report with the current Batch values.
- Any Time with the DRG (click on Alt G) the user can generate a new report on Demand with new batch settings (current, last X, browse and select manually the batch(s) needed)

**DR Object**      **Single Data**

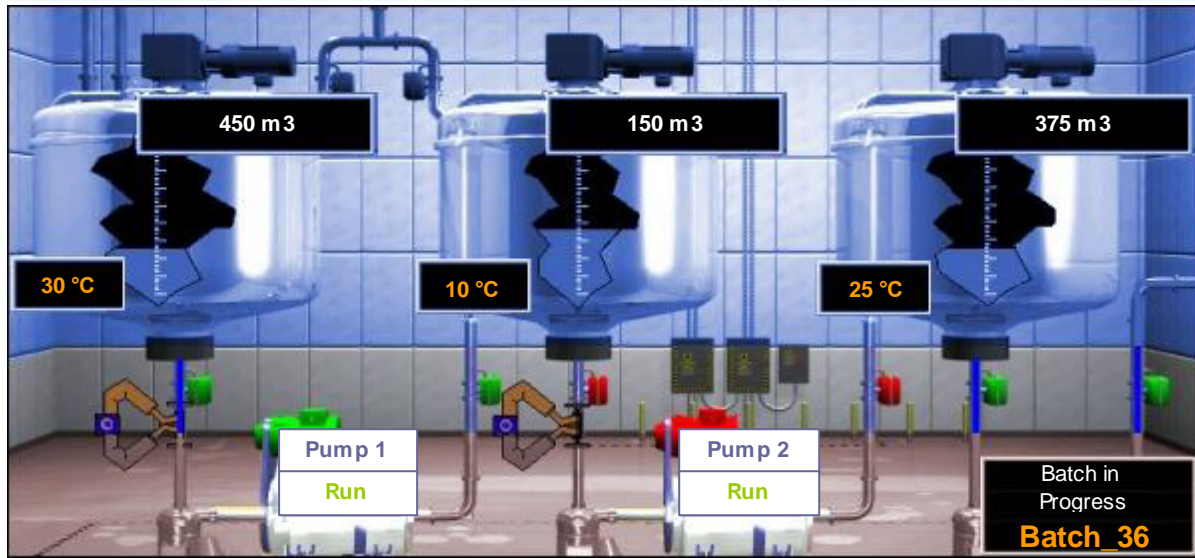

**DR Object**      **Data Table**

**Table Settings**

Time Period:	Current Batch
Value Range:	All
Sorted by:	Timestamp
Order:	Descending
Display Max:	Last 15 Records

**Dashboard**

Batch ID:	36
Start at:	15-11-06 11:00:36
End at:	15-11-06 18:00:00
Run Time:	6:59:24
Values Logged:	8

Timestamp	Current Batch	Tank 1	Tank 2	Tank 3
15/11/06 18:00:00	Batch_36	450.00	150.00	375.00
15/11/06 17:00:00	Batch_36	300.00	75.00	750.00
15/11/06 16:00:00	Batch_36	150.00	30.00	1500.00
15/11/06 15:00:00	Batch_36	1335.00	1335.00	1350.00
15/11/06 14:00:00	Batch_36	1485.00	1305.00	1500.00
15/11/06 13:00:00	Batch_36	1425.00	1350.00	1200.00
15/11/06 12:00:00	Batch_36	1380.00	1500.00	375.00
15/11/06 11:00:36	Batch_36	1185.00	1470.00	750.00

**DR Object**      **Chart**

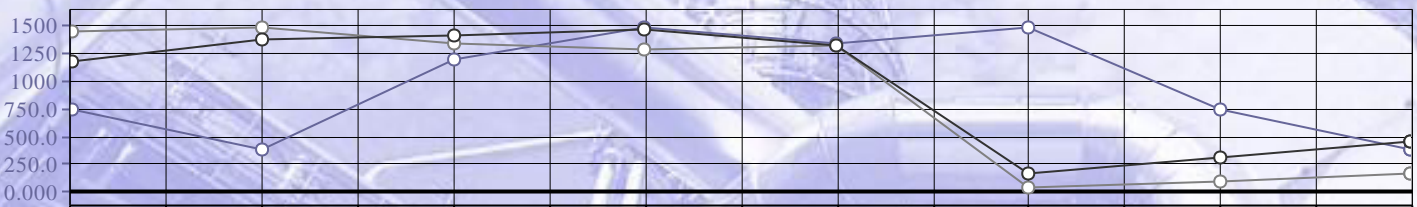

15/11/06 11:00:36 15/11/06 11:30:33 15/11/06 12:00:30 15/11/06 12:30:28 15/11/06 13:00:25 15/11/06 13:30:23 15/11/06 14:00:20 15/11/06 14:30:18 15/11/06 15:00:15 15/11/06 15:30:12 15/11/06 16:00:10 15/11/06 16:30:07 15/11/06 17:00:05 15/11/06 17:30:02 15/11/06 18:00:00

■ Tank3   ■▲ Tank2   ■▲ Tank1

**DR Object**      **SQL Table**

**SQL Table Settings**

SQL Query: (process database)	
Select start_time, end_time, priority, user, family, alarm from alarm where batch=[f#Current[BATCH]]	
Order:	Descending
Display Max:	Last 7 Records

Start	End	Priority	User	Family	Alarms & Events
N/A	N/A	N/A	N/A	N/A	N/A